

TOWN OF SIMMESPORT

DRAINAGE ISSUES

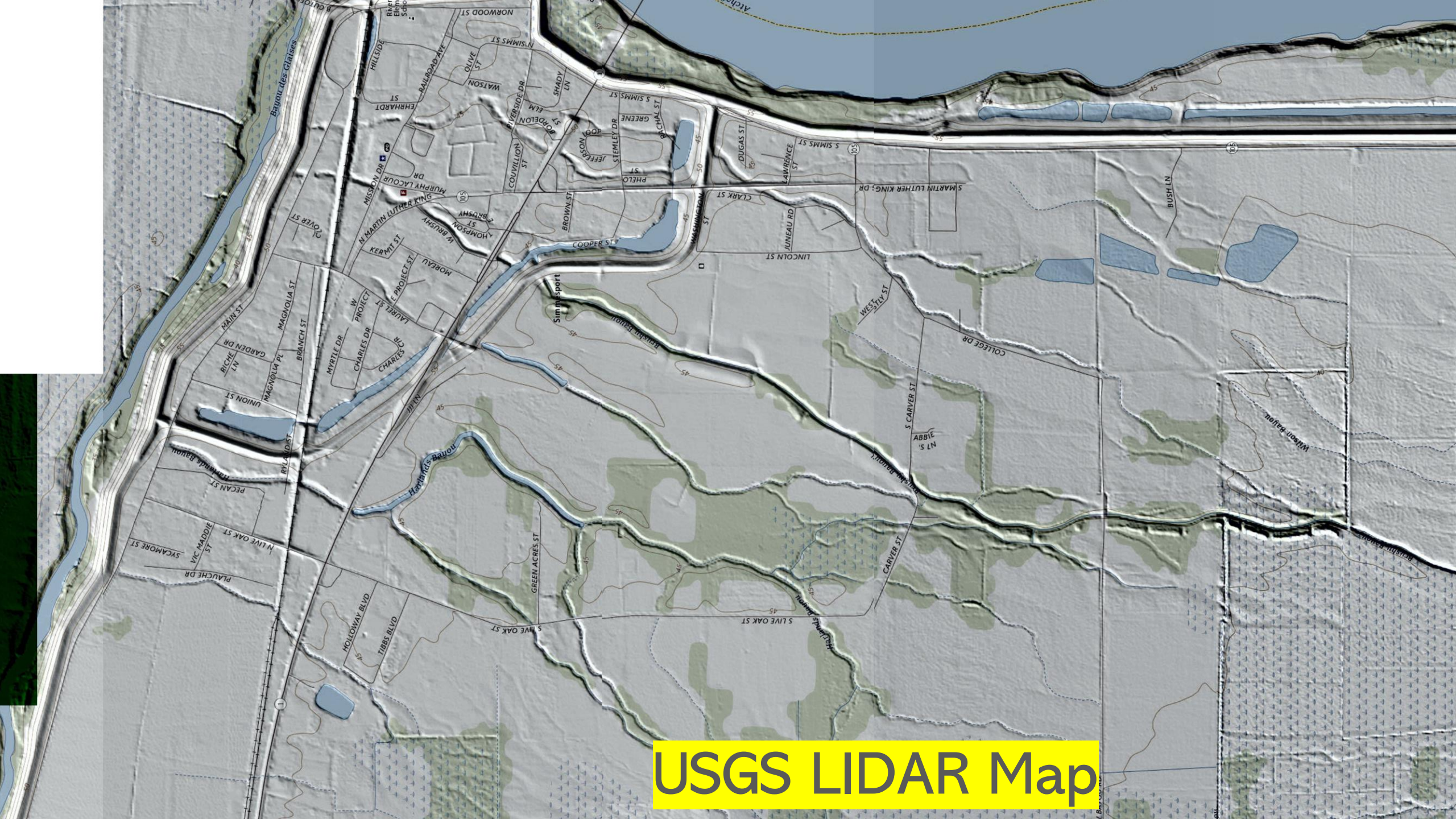



USGS LIDAR Map



Brushy Bayou on Mission Dr. next to Town Hall



Culverts under Mission Dr. and Ehrhardt Park sidewalk



Brushy Bayou culvert on Martin Luther King Dr. near Fire Station



Brushy Bayou south next to West
Brushy St.



Brushy Bayou crossing Stimley Dr.



Brushy Bayou crossing Stimley going to Mayberry Pit.



Drainage ditch adjacent to Jefferson Loop and the Masonic graveyard.



Same drainage ditch continuing across Stimley Dr. behind Green St. heading to Mayberry Pit.



Wilson Bayou crossing Riverside Dr. adjacent to Coco's Fish Market.



Wilson Bayou north of Riverside Dr.



Completely blocked culvert on Riverside draining into Wilson Bayou



Culvert at the corner of Riverside Dr. and Norwood St.



Blocked culverts in Charles Spears subdivision



Culvert leading to drainage pit crossing Charles Dr.